



The attached drawing is the exclusive property of Arcadia Design and is protected under the United States and International Copyright laws. The image may not be reproduced, copied, transmitted or manipulated without the written permission of Arcadia Design. Use of any image as the basis for another photographic concept or illustration (digital, artist rendering or alike) is a violation of the United States and International Copyright laws.

All images are copyrighted © 1990 - 2013 Arcadia Design.

**PROPOSAL FOR 1310 VERMONT AVE NW
WASHINGTON DC**

ARCADIA DESIGN
1737 JOHNSON AVE NW
WASHINGTON DC 20009
jfoster@arcadiadesign-dc.com

Board of Zoning Adjustment
District of Columbia
CASE NO. 19608
EXHIBIT NO. 49A
202-234-8222

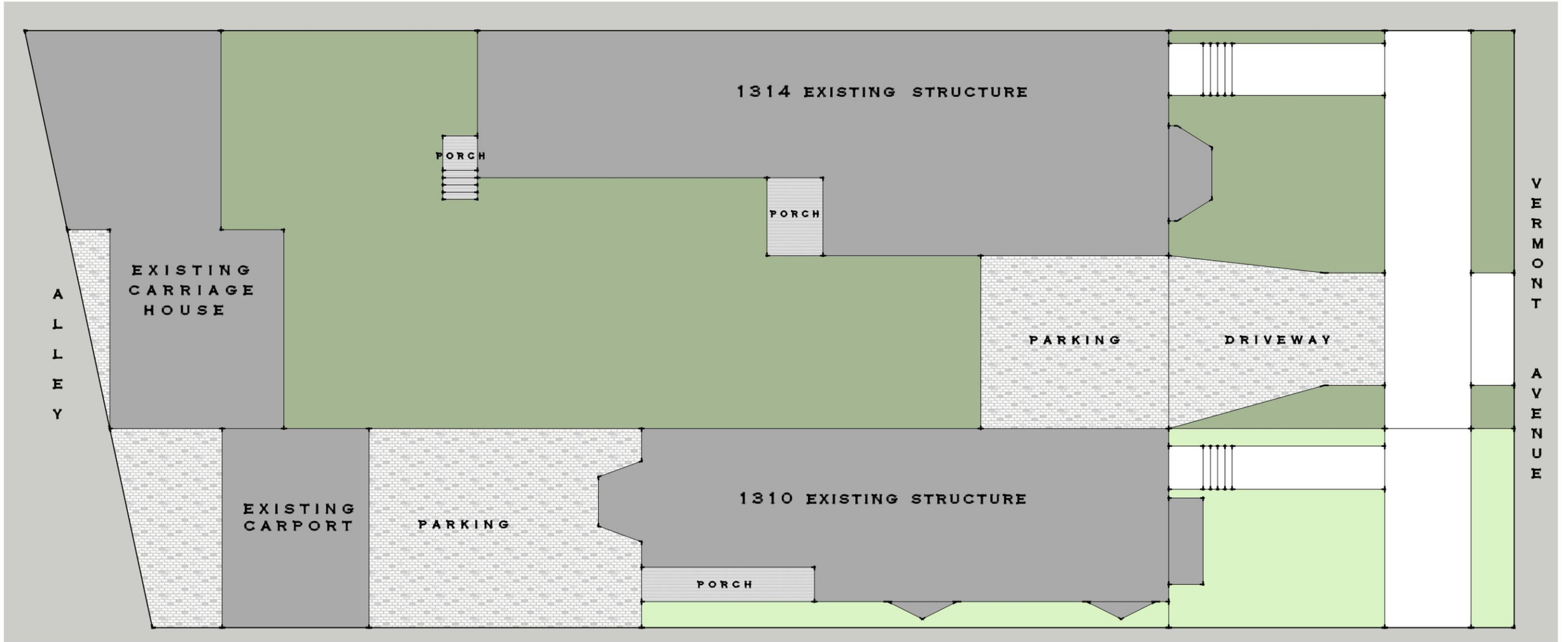

The attached drawing is the exclusive property of Arcadia Design and is protected under the United States and International Copyright laws. The image may not be reproduced, copied, transmitted or manipulated without the written permission of Arcadia Design. Use of any image as the basis for another photographic concept or illustration (digital, artist rendering or alike) is a violation of the United States and International Copyright laws.

All images are copyrighted © 1990 - 2013 Arcadia Design.

EXISTING SITE PLAN
FOR
1310 & 1314 VERMONT AVE NW

ARCADIA DESIGN
1737 JOHNSON AVE NW
WASHINGTON DC 20009
jfooster@arcadiadesign-dc.com 202-234-8222

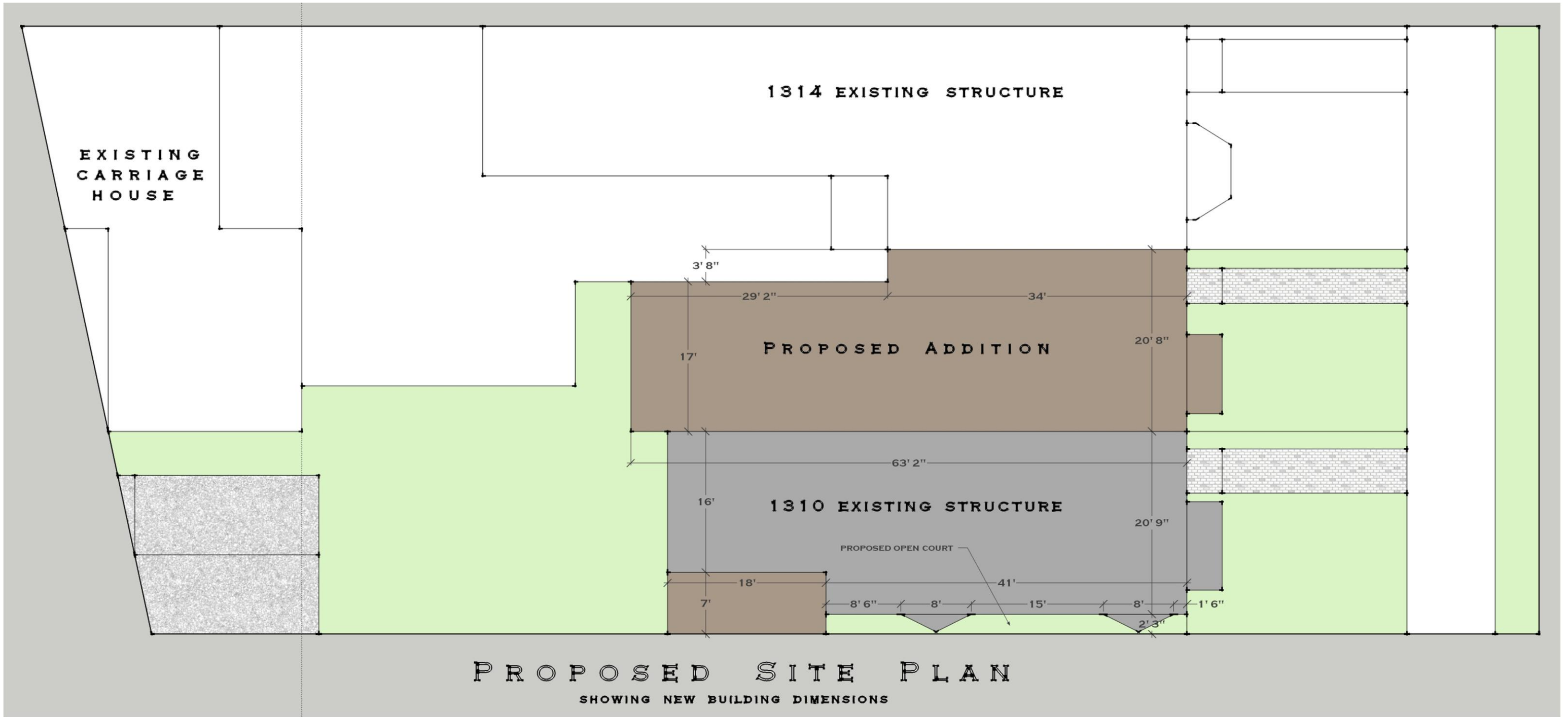

The attached drawing is the exclusive property of Arcadia Design and is protected under the United States and International Copyright laws. The image may not be reproduced, copied, transmitted or manipulated without the written permission of Arcadia Design. Use of any image as the basis for another photographic concept or illustration (digital, artist rendering or alike) is a violation of the United States and International Copyright laws.

All images are copyrighted © 1990 - 2013 Arcadia Design.

**PROPOSAL FOR 1310 VERMONT AVE NW
WASHINGTON DC**

ARCADIA DESIGN
1737 JOHNSON AVE NW
WASHINGTON DC 20009
jfooster@arcadiadesign-dc.com 202-234-8222



The attached drawing is the exclusive property of Arcadia Design and is protected under the United States and International Copyright laws. The image may not be reproduced, copied, transmitted or manipulated without the written permission of Arcadia Design. Use of any image as the basis for another photographic concept or illustration (digital, artist rendering or alike) is a violation of the United States and International Copyright laws.

All images are copyrighted © 1990 - 2013 Arcadia Design.

**PROPOSAL FOR 1310 VERMONT AVE NW
WASHINGTON DC**

ARCADIA DESIGN
1737 JOHNSON AVE NW
WASHINGTON DC 20009
jfooster@arcadiadesign-dc.com 202-234-8222



The attached drawing is the exclusive property of Arcadia Design and is protected under the United States and International Copyright laws. The image may not be reproduced, copied, transmitted or manipulated without the written permission of Arcadia Design. Use of any image as the basis for another photographic concept or illustration (digital, artist rendering or alike) is a violation of the United States and International Copyright laws.

All images are copyrighted © 1990 - 2013 Arcadia Design.

**PROPOSAL FOR 1310 VERMONT AVE NW
WASHINGTON DC**

ARCADIA DESIGN
1737 JOHNSON AVE NW
WASHINGTON DC 20009
jfooster@arcadiadesign-dc.com 202-234-8222



The attached drawing is the exclusive property of Arcadia Design and is protected under the United States and International Copyright laws. The image may not be reproduced, copied, transmitted or manipulated without the written permission of Arcadia Design. Use of any image as the basis for another photographic concept or illustration (digital, artist rendering or alike) is a violation of the United States and International Copyright laws.

All images are copyrighted © 1990 - 2013 Arcadia Design.

**PROPOSAL FOR 1310 VERMONT AVE NW
WASHINGTON DC**

ARCADIA DESIGN
1737 JOHNSON AVE NW
WASHINGTON DC 20009
jfooster@arcadiadesign-dc.com 202-234-8222



The attached drawing is the exclusive property of Arcadia Design and is protected under the United States and International Copyright laws. The image may not be reproduced, copied, transmitted or manipulated without the written permission of Arcadia Design. Use of any image as the basis for another photographic concept or illustration (digital, artist rendering or alike) is a violation of the United States and International Copyright laws.

All images are copyrighted © 1990 - 2013 Arcadia Design.

**PROPOSAL FOR 1310 VERMONT AVE NW
WASHINGTON DC**

ARCADIA DESIGN
1737 JOHNSON AVE NW
WASHINGTON DC 20009
jfooster@arcadiadesign-dc.com 202-234-8222

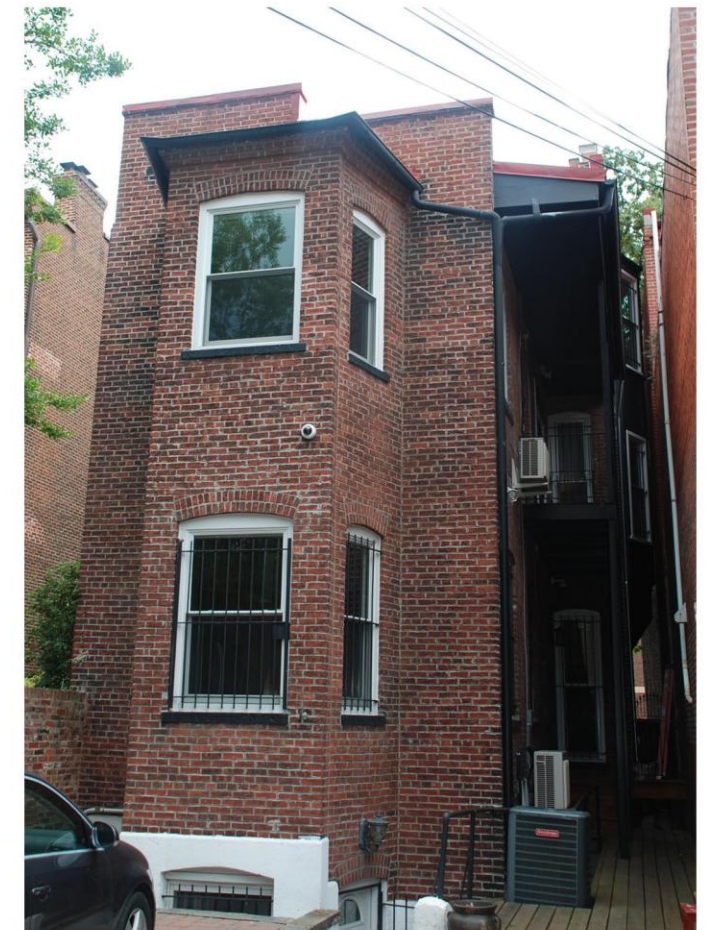

The attached drawing is the exclusive property of Arcadia Design and is protected under the United States and International Copyright laws. The image may not be reproduced, copied, transmitted or manipulated without the written permission of Arcadia Design. Use of any image as the basis for another photographic concept or illustration (digital, artist rendering or alike) is a violation of the United States and International Copyright laws.

All images are copyrighted © 1990 - 2013 Arcadia Design.

**PROPOSAL FOR 1310 VERMONT AVE NW
WASHINGTON DC**

ARCADIA DESIGN
1737 JOHNSON AVE NW
WASHINGTON DC 20009
jfooster@arcadiadesign-dc.com 202-234-8222

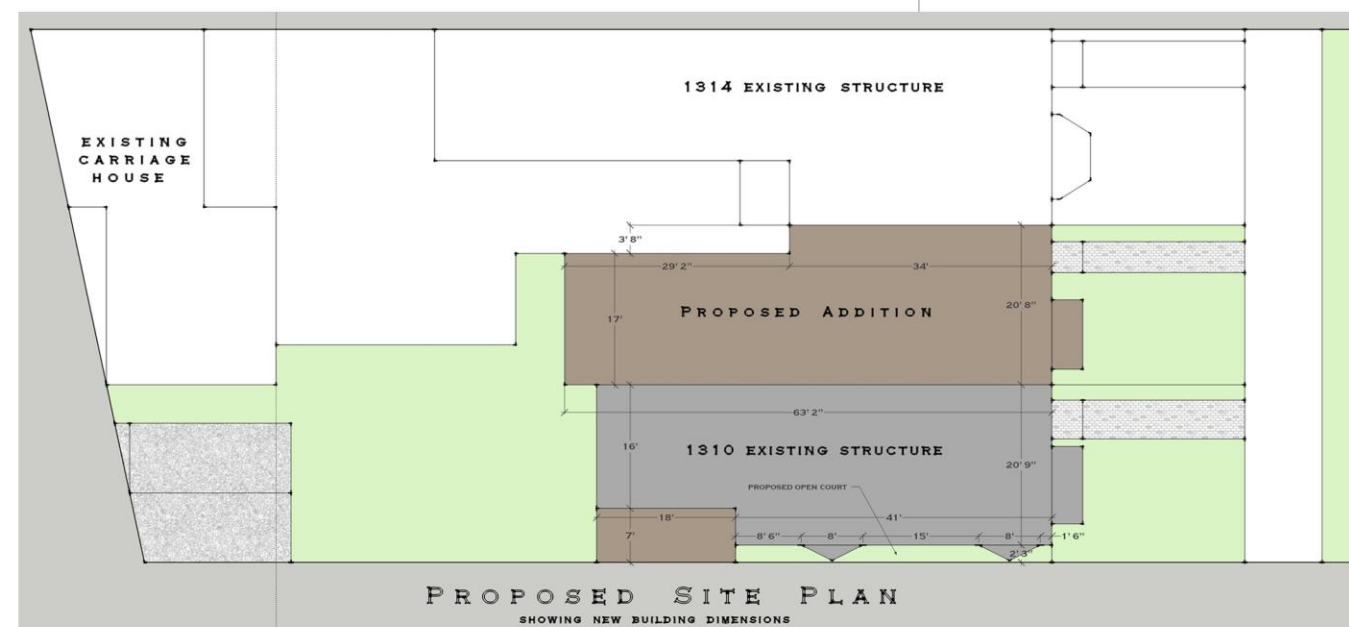
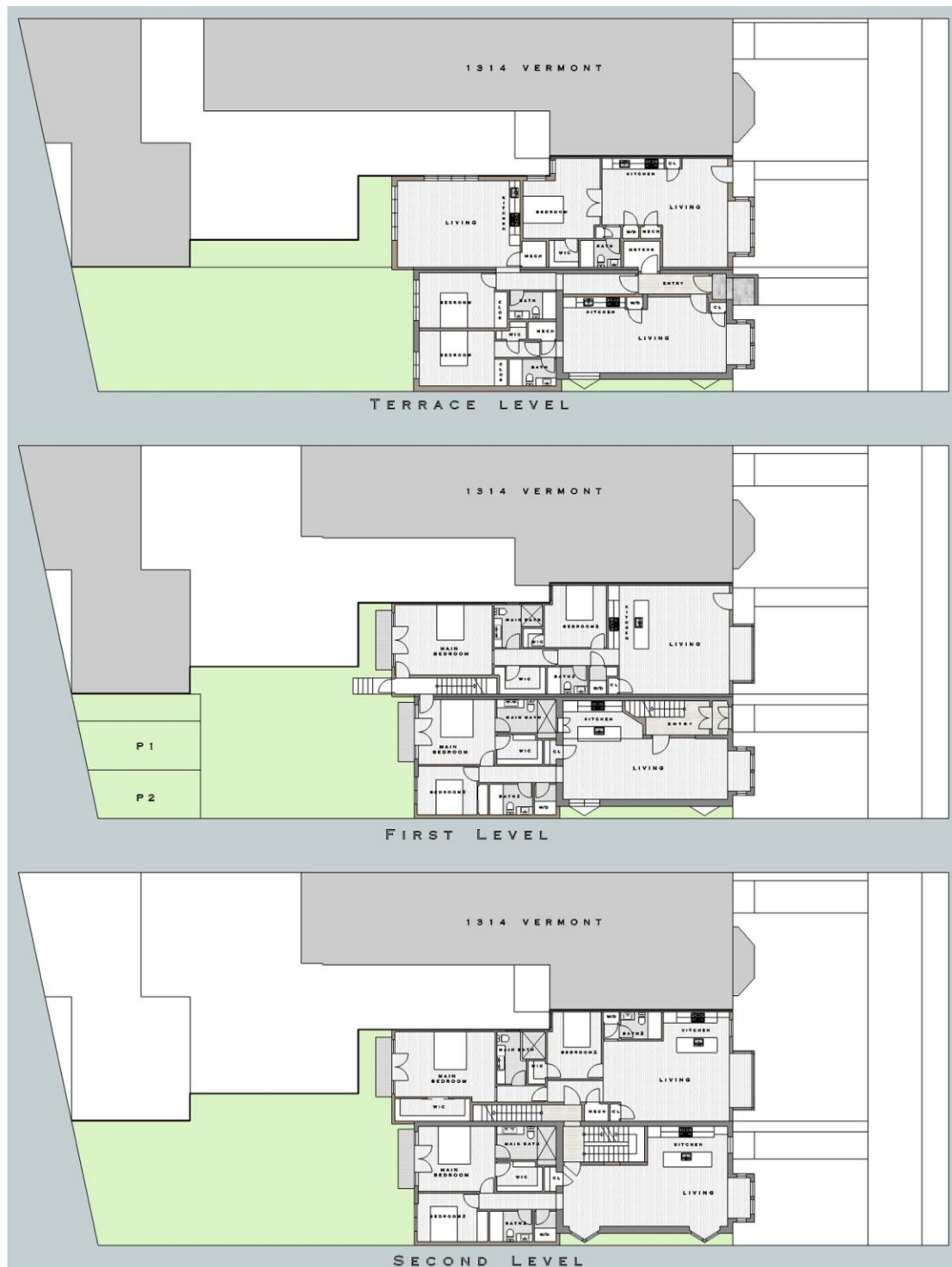

The attached drawing is the exclusive property of Arcadia Design and is protected under the United States and International Copyright laws. The image may not be reproduced, copied, transmitted or manipulated without the written permission of Arcadia Design. Use of any image as the basis for another photographic concept or illustration (digital, artist rendering or alike) is a violation of the United States and International Copyright laws.

All images are copyrighted © 1990 - 2013 Arcadia Design.

**PROPOSED PLANS FOR 1310 VERMONT AVE NW
WASHINGTON DC**

ARCADIA DESIGN
1737 JOHNSON AVE NW
WASHINGTON DC 20009
jfooster@arcadiadesign-dc.com 202-234-8222